NORTH PRINCE OF WALES ROAD MP 18.6, TONGASS NATIONAL FOREST, AK

24-May-06
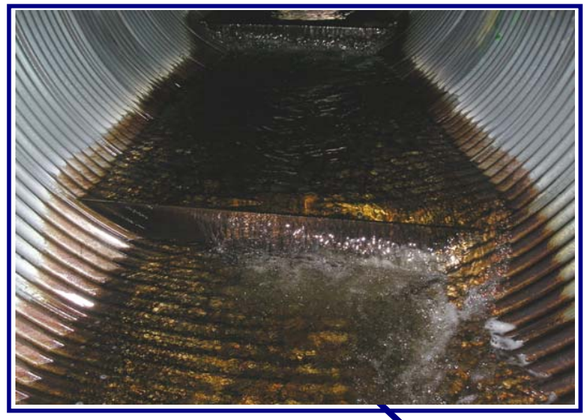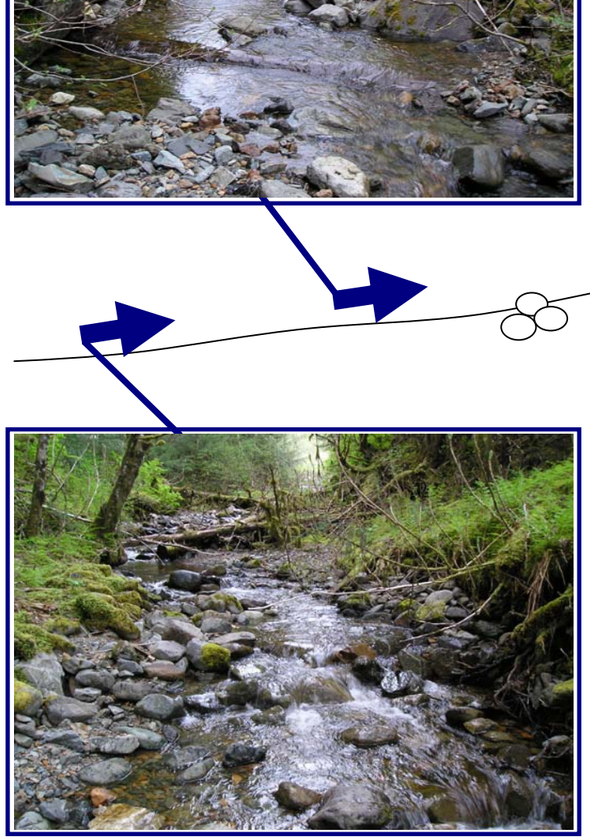
Flow 20% Ordinary High Water